

**Registration verification venues - January 2022**  
**Room AVS 4, 5 & 6**  
**Doornfontein campus**  
**17 Jan – 11 Feb 2022**





**Registration verification venue –  
January 2022  
- AVS 4 - computer lab  
Doornfontein campus  
17 Jan – 11 Feb 2022**

13 000



- Computers: x 4
- Printers: x 1
- Network Points: x 5
- Telephone: x 2
- Water points x 1
- Student assistants: x TBC
- Security: x 1
- WiFi: Yes

**KEY**

- Security
- Telephone
- Printer / copier
- Hand sanitiser
- Social distance indicator



**Verification process – AVS Building**

**Point 1:** Students/ enquirers proceed to a dedicated staff member for assistance



**Registration verification venue –  
January 2022  
- AVS 6 - computer lab  
Doornfontein campus  
17 Jan – 11 Feb 2022**

18 000



- Computers: x 8
- Printers: x 1
- Network Points: x 10
- Telephone: x 2
- Water points x 1
- Student assistants: x 6
- Security: x 3
- WiFi: Yes

**KEY**

- Security
- Telephone
- Printer / copier
- Hand sanitiser
- Social distance indicator



**Verification process – AVS Building**

**Point 1:** Students/ enquirers proceed to a dedicated staff member for assistance

**Point 2:** Students/ enquirers have there enquiry processed is given a note to proceed onto campus (if applicable).



**Registration – Internationalisation venue –  
January 2022  
- AVS 5 - computer lab  
Doornfontein campus  
17 Jan – 11 Feb 2022**

18 000

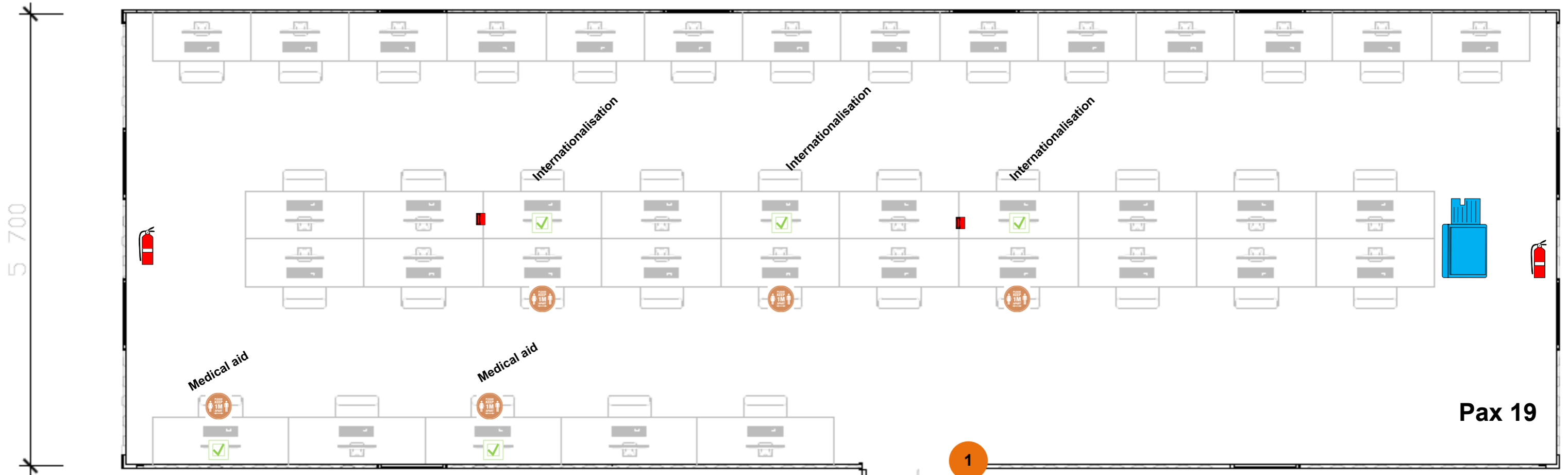

- Computers: x 5
- Printers: x 1
- Network Points: x 6
- Telephone: x 2
- Water points x 1
- Student assistants: x TBC
- Security: x 3
- WiFi: Yes

**KEY**

- Security
- Telephone
- Printer / copier
- Hand sanitiser
- Social distance indicator



**Verification process –  
AVS Building**  
**Point 1: International Students proceed to a dedicated staff member for assistance**



**Online Registration  
January 2022  
QK building, 1<sup>st</sup> Floor, PK1100  
Doornfontein campus  
Engineering registration venue  
17 Jan – 11 Feb 2022**

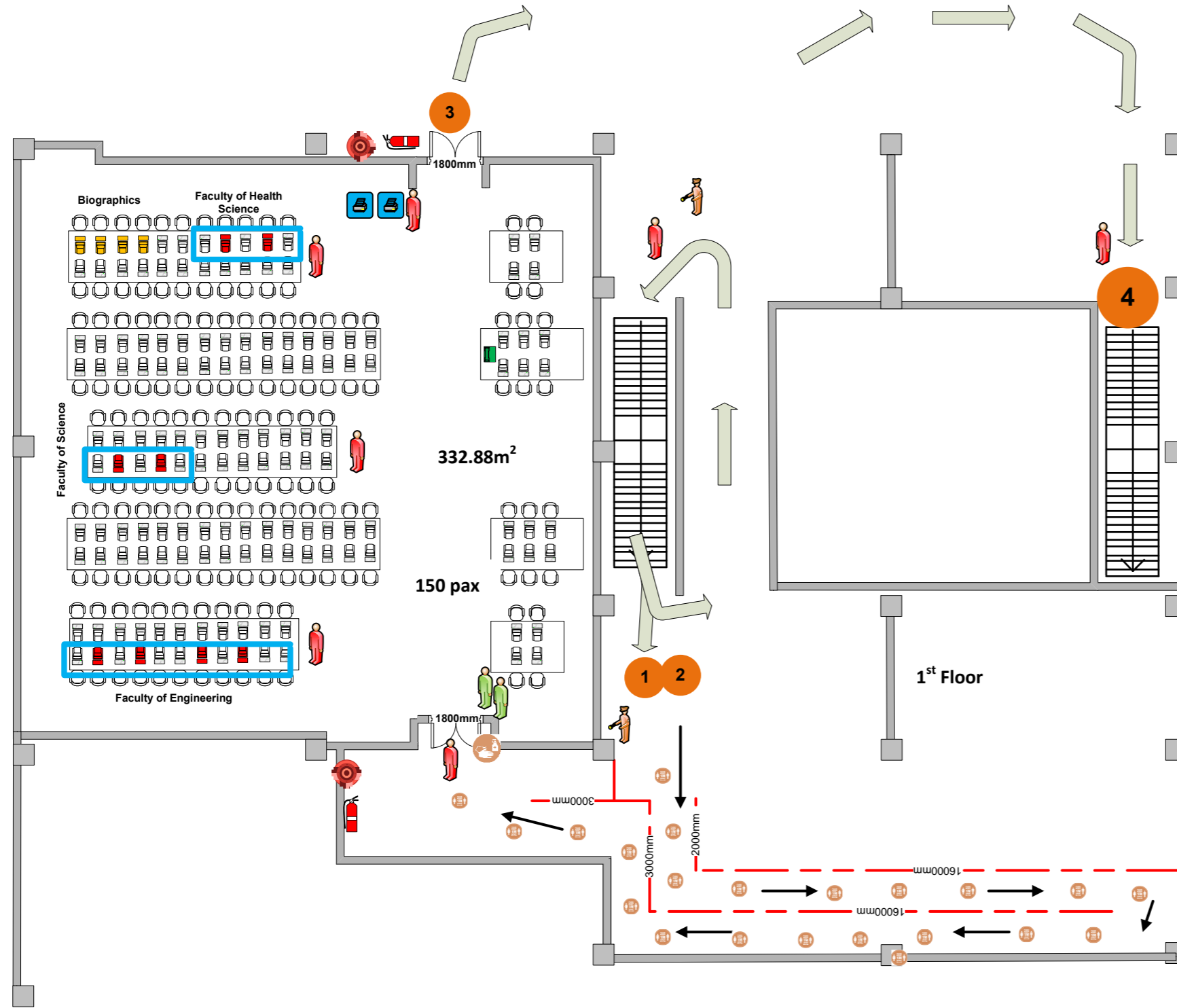

**NB !!! Registration process – QK Building**

**Point 1 & 2:** Students from the Faculty of Engineering, Faculty of Health Science and Faculty of Science proceed to room PK1100 and following the partitioning boards to the faculty venue .

**Point 3:** After receiving their proof of registrations, students exit using the secondary exit door.

**Point 4:** All students make use of this set of stairs to either exit after registering or to collect their student cards.

**KEY**

- Security
- Telephone
- Printer / copier
- Assistant
- Check Point
- Wi-Fi
- Hand sanitiser
- Social distance indicator

**Computers: computer lab - PK1100**  
**Printers: 2**  
**Switch: -**  
**Network Points:**  
**Telephone: 1**  
**Power points: -**  
**Student assistants: 7**  
**Security: 2**  
**Wi-Fi : -**

**1 – Student enters venue and proceed to have photo taken at one of the 1<sup>st</sup> 3 stations**

**2 – Student collects student card (2 printers) (assistant will hand card to student)**

**3 – Student proceed to one of the last 4 stations for biometric capturing and card tagging**

**NB !!! Registration process – QK Building**

**Point 1:** Students proceed over sky bridge from the John Orr building.

**Point 2:** Assistants verify block / no block for students

**Point 3 & 4:** Students with financial blocks or general financial enquires will be directed to the finance section.











**Point 4:** Students exit the finance section and make their way downstairs to the registration areas . .

**Point 5:** Students with no or with academic block will be directed to their respected faculties on the ground floor

**Point 6:** students return to the upper floor via the stairs to the student card venue

**Point 7:** Students collect their student card and exit using the secondary exit door.

**KEY**

-  Security
-  Telephone
-  Printer / copier
-  Assistant
-  Wi-Fi
-  Fire hydrant
-  1800mm double door
-  900mm double door
-  Hand sanitiser
-  Social distance indicator

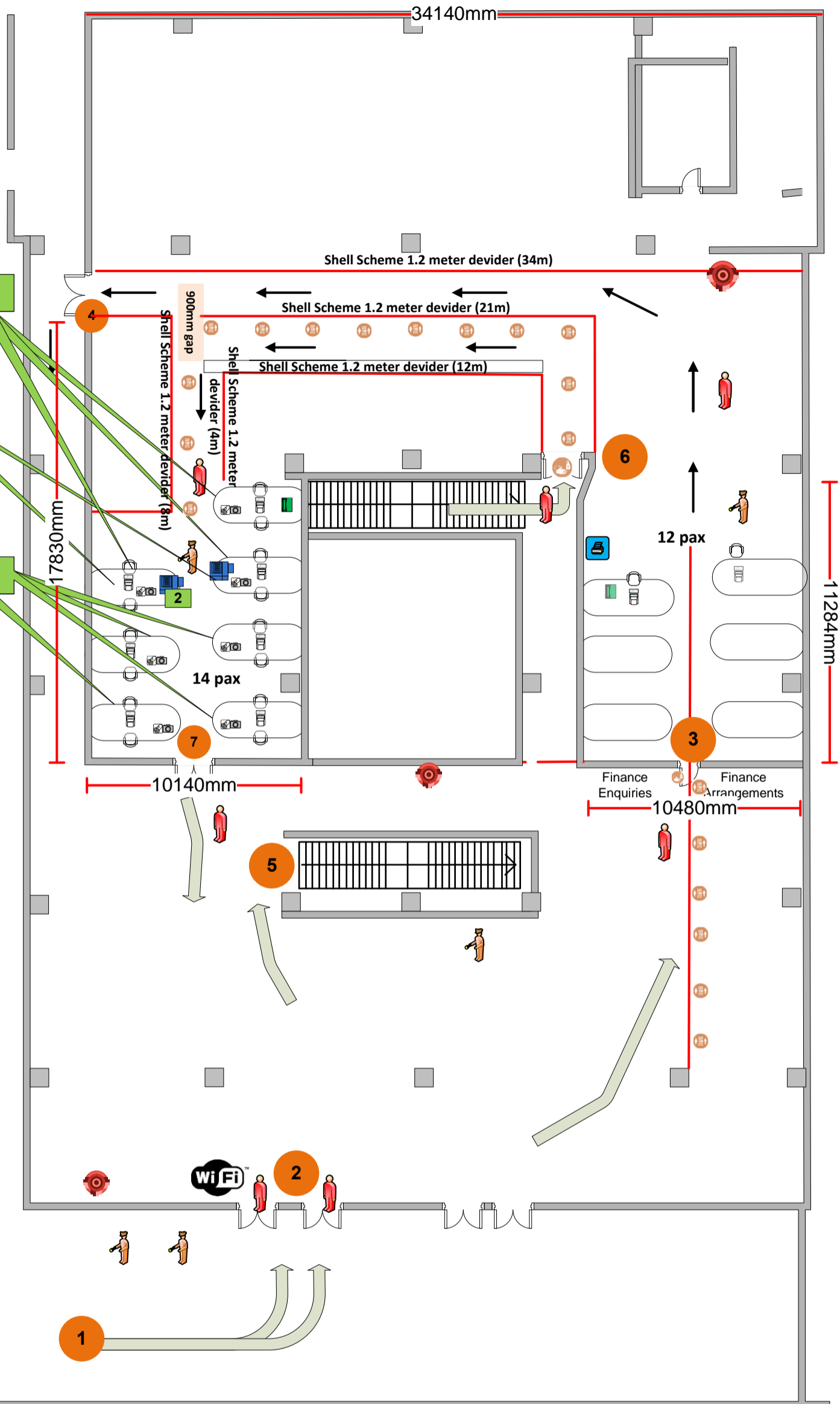

**Online Registration  
January 2022  
QK Building, Skybridge Entrance,  
3<sup>rd</sup> floor  
Doornfontein campus  
Finance / Student card venues  
17 Jan – 11 Feb 2022**

**Computers: Student cards – 7  
Finance - 2  
Printers: 1 (Finance)  
Switch: -  
Network Points: 12  
Telephone: 2  
Power points: 20  
Student assistants: 7  
Security: 3  
Wi-Fi : Yes**

