

### J BLOCK OCCUPANTS

J Purple 6 – International & CEP – 108.50m<sup>2</sup>

J Purple 7 – Biographical and Academic records – 108.50m<sup>2</sup>

J Purple 9 – Finance NSFAS – 108.50m<sup>2</sup>

**LEGEND**

- Dividers (Lengths below)
- ① Approx. = 24.76m Long
- ② Approx. = 21m Long
- ③ Approx. = 39.6m Long
- Temporary door closure
- ➔ Access route

UNIVERSITY  
of  
JOHANNESBURG

REGISTRATION  
PLANNING

BUNTING ROAD  
APB CAMPUS



UNIVERSITY  
JOHANNESBURG

● Fire Hydrant

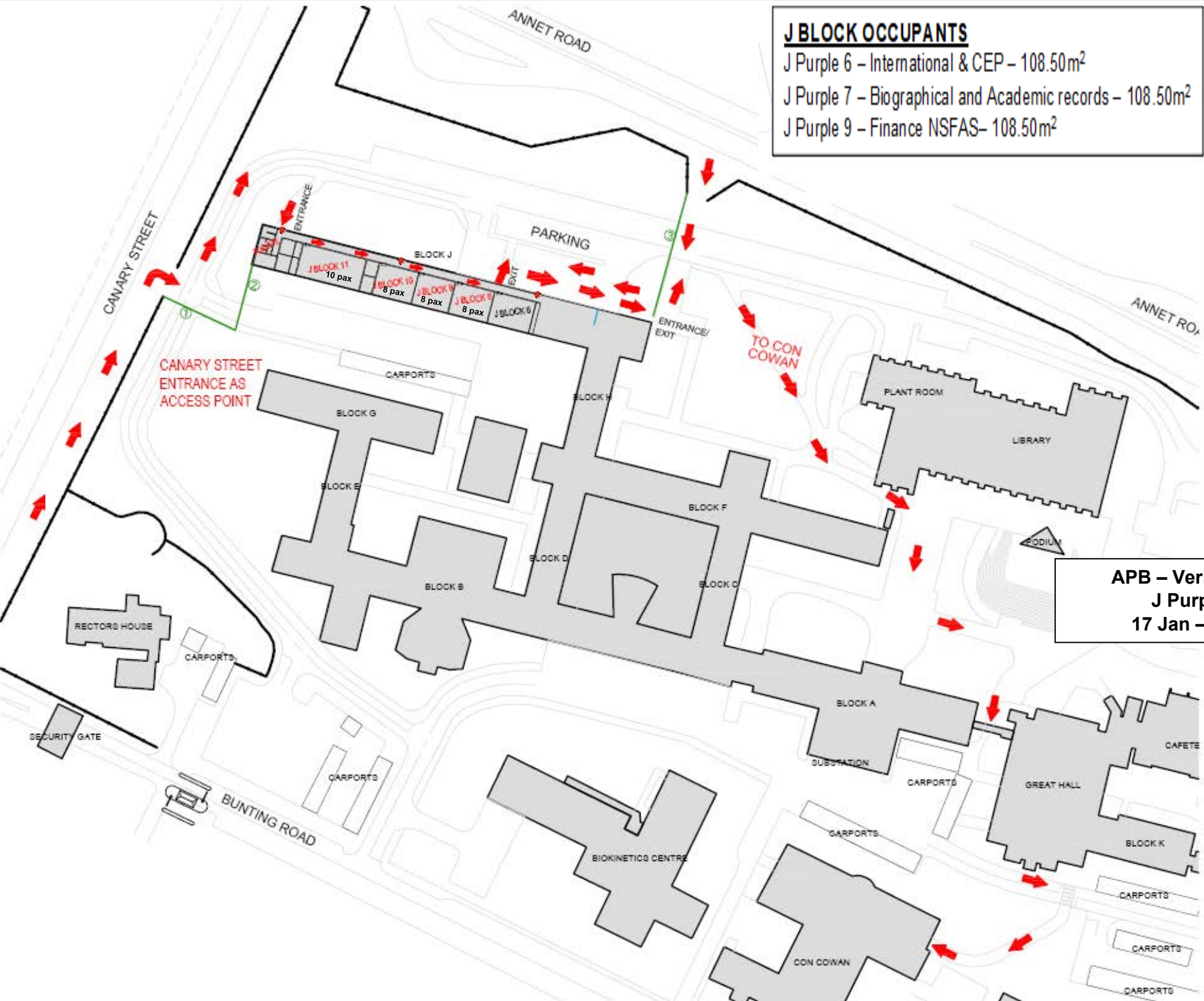

CANARY STREET  
ENTRANCE AS  
ACCESS POINT

TO CON  
COWAN

**APB – Verification Area –  
J Purple Venues  
17 Jan – 11 Feb 2022**

**SECURITY  
CHECK POINT -  
LOCATION:  
NEXT TO  
J - BLOCK**

Online Registration  
 January 2022  
 Bunting road campus  
 Verification Area venues (J Purple 6, 7 & 9)  
 17 Jan – 11 Feb 2022



J Purple 06 – 10 pax

J Purple 07 – 10 pax

J Purple 09 – 10 pax

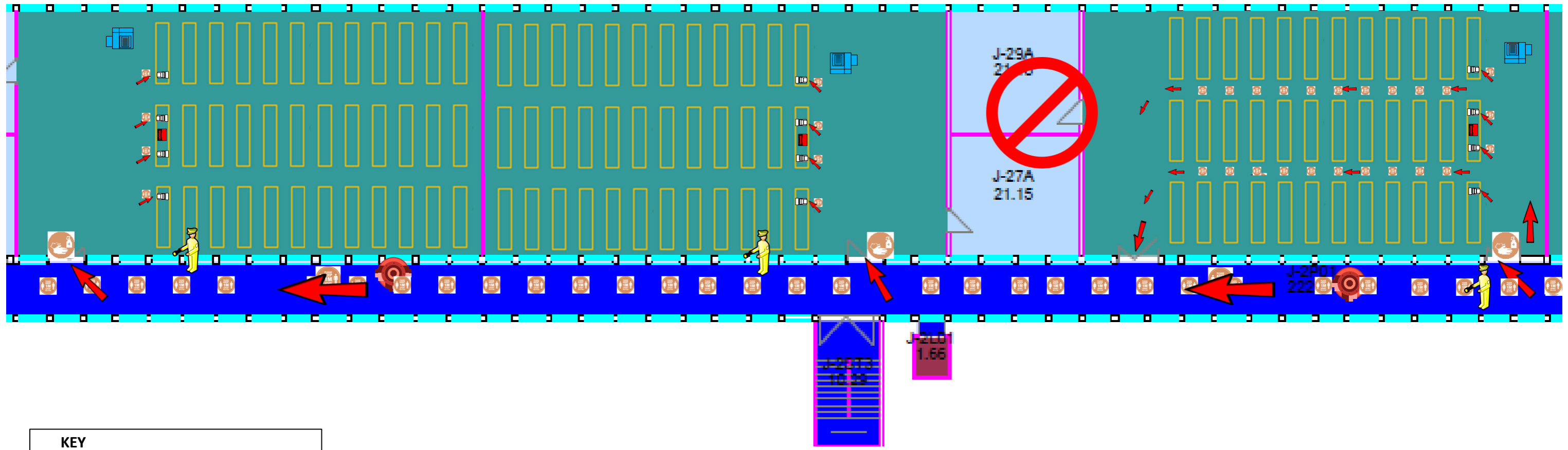

**KEY**

- Security
- Telephone
- Printer / copier
- Uneven 1 ½ door 1200mm
- Computer
- Hand sanitiser
- Social distance indicator

Computers: - 12  
 Printers: 3  
 Switch:  
 Network Points: - 15  
 Telephone: 3  
 Power points: 15  
 Student assistants: 6 Security: 3  
 Wi-Fi : Yes

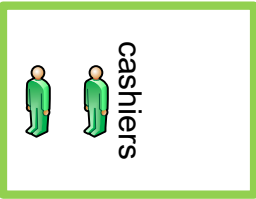

**Registration  
January 2021  
Con Cowan building  
Bunting Road campus  
17 Jan – 11 Feb 2022**

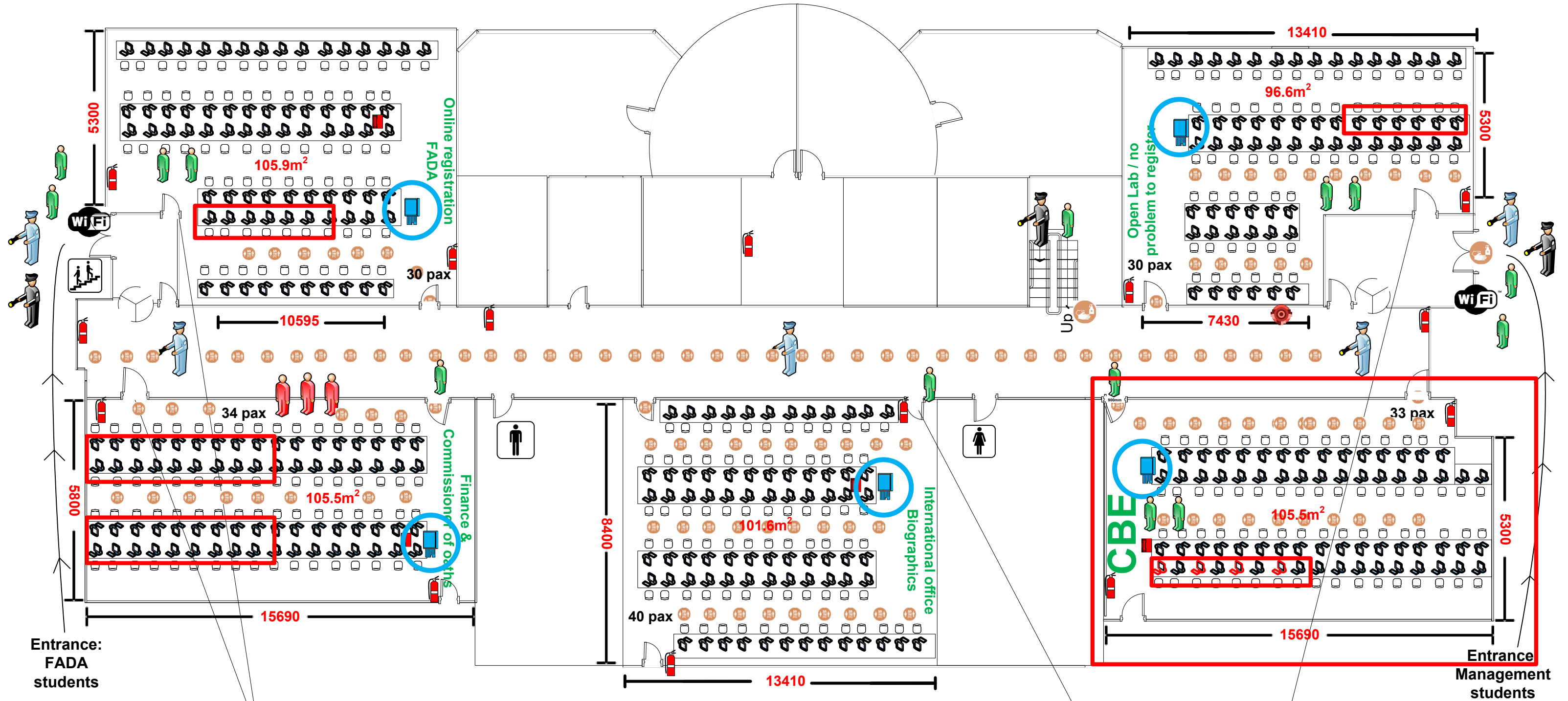

Students enter the General lab for Online Registration – Faculty of Economics and Financial Sciences

Students enter the General lab for Online Registration – Faculty of Management

**KEY**

	Security		Finance officer		900mm standard door		Hand sanitiser
	Directional assistant		Telephone		1800mm double door		Social distance indicator
	Online assistant		Printer / copier				

**Computers: -**  
**Printers: 5**  
**Switch: -**  
**Network Points: -**  
**Telephone: 5**  
**Power points: -**  
**Student assistants: 16**  
**Security: 8**  
**Wi-Fi : Yes**



**APB – Bring your own device - 2<sup>nd</sup> Floor  
Con Cowan Building  
Student cards & Late registration  
17 Jan – 11 Feb 2022**

**1 – Student enters venue and proceed to have photo taken**

**2 – Student collects student card (2 Printers )  
(assistant will hand card to student)**

**3 – Student proceed to any station for  
biometric capturing and card tagging**

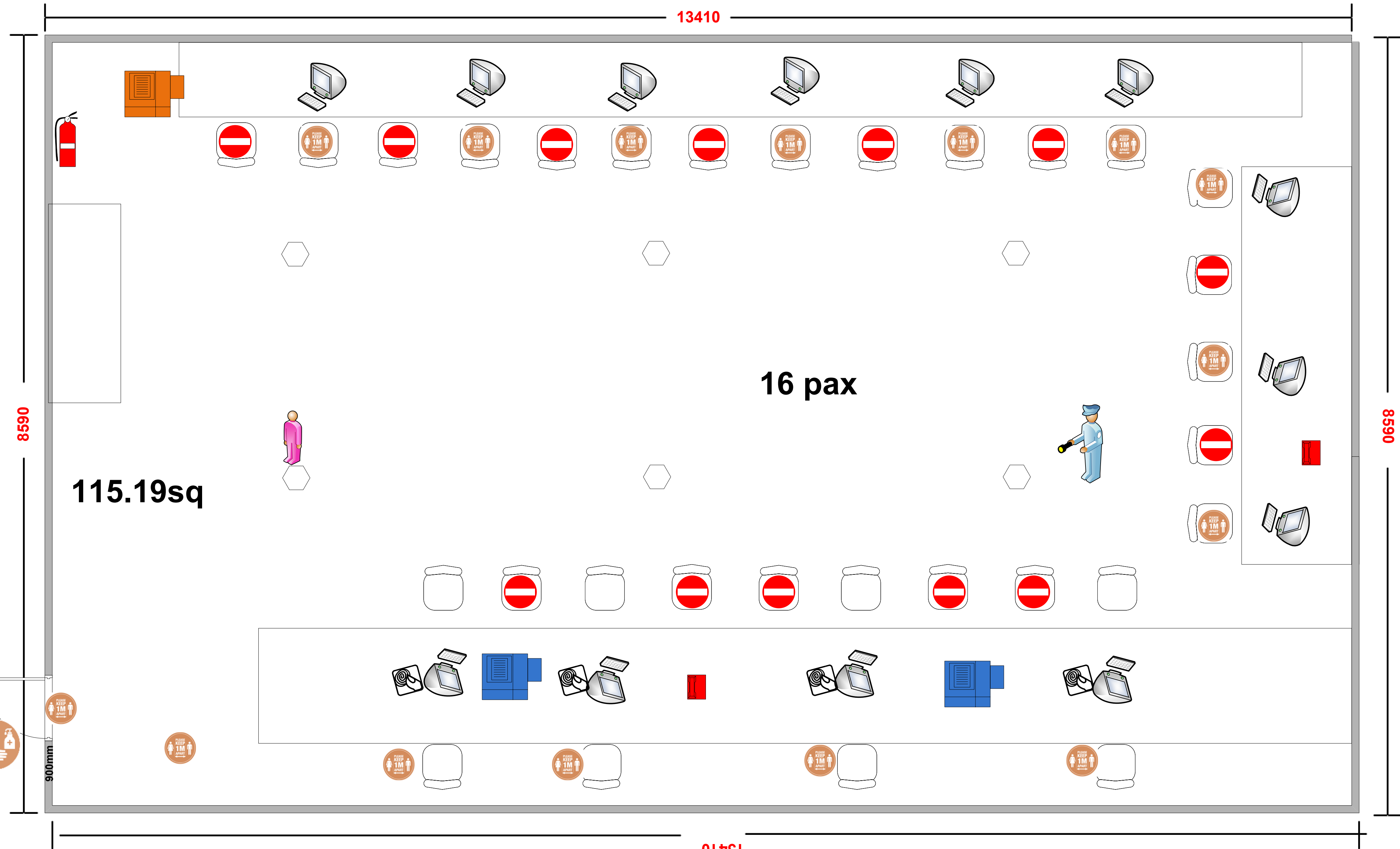

**KEY**

- Security
- Telephone
- Printer / copier
- Uneven 1 1/2 door 1200mm
- Computer
- Hand sanitiser
- Social distance indicator

- Computers for registration: 9
- Printer (Konica): - 1
- Computers for Student cards: 4
- Printer (Student cards): - 2
- Switch: -
- Network Points: 16
- Telephone: 2
- Power points: (existing)
- Student assistants: 1
- Security: 1
- Wi-Fi : No